

**GENERAL NOTES**

- 1 Scope: These notes apply to all drawings and govern unless noted or specified for more detailed requirements applicable to particular divisions of the work. See specifications and sheet notes contained in the subsections of these drawings.
- 2 Applicable Codes: The intent of the drawings and specifications is to construct the building in the project scope in accordance with the 2013 California Building Code (CBC), Mechanical Code (CMC), Electrical Code (CEC), Plumbing Code (CPC), and Energy Code, and California Green Building Standards (CalGreen), all as amended by San Mateo County.
- 3 Construction Documents: The General Conditions of the Contract for Construction, (AIA Document A201), latest edition, and the Specifications supplement these drawings and are part of the construction documents. By accepting and using the construction documents, including but not limited to the drawings and specifications, the Contractor agrees to be solely and completely responsible for the accuracy of said construction documents: architectural, structural, civil, mechanical, plumbing, electrical and fire protection.
- 4 Copyright: These drawings are owned by, and are the property of VanMechelen Architects, and were created, evolved and developed for use on and in connection with the project designated in the title block. None of these designs, arrangements, or plans shall be used by, or disclosed to, any person, firm, or corporation for any purpose whatsoever, nor shall any changes be made on this drawing without the written permission from VanMechelen Architects. These drawings are not valid for any use unless they bear the original seal and signature of the Architect. Upon completion of the project, all plans shall be returned to the Architect.
- 5 Document Coordination: The Contractor shall be responsible for coordination between architectural, structural, civil, mechanical, plumbing, and electrical drawings. This includes reviewing existing conditions and requirements of individual systems before ordering and installation of any work. Verify all architectural details and all finish conditions, whether depicted in drawings or not, with same disciplines.
- 6 Dimensions: On drawings only written dimensions shall be used. Do not scale the drawings. The Contractor shall review and assume responsibility for all dimensions of building and site and notify the architect in writing of any suggested or required discrepancies before proceeding with construction.
- 7 Site Conditions: The Contractor shall visit the site and be fully cognizant of all field conditions, delivery methods and storage facilities, and consult with potential suppliers and subcontractors prior to submitting bid or cost estimate. He or she shall verify all site conditions, delivery methods and storage facilities and assumes all risk associated with field conditions.
8. Site Restrictions: The site will be used by the owners throughout the construction process. The contractor shall maintain safe access to the existing residence and existing accessory structure during the construction process.
- 9 Project Conditions: The Contractor shall also notify the Architect, before proceeding with work, of any conditions which are different than those indicated on the Drawings.
- 10 Job Site Conditions: The Contractor agrees to be solely and completely responsible for the job site conditions during the course of construction for the project; including the safety of all persons and property and that this requirement shall apply continuously and not be limited to normal working hours.
- 11 Protection of Existing Facilities: Contractor shall protect all existing infrastructure, utilities, landscaping and other site elements. Contractor shall replace or compensate the Owner for damage to any elements.
- 12 Indemnification: The Contractor shall defend, indemnify, and hold the Owner, the Architect, its employees and consultants, harmless from any and all liability, real or alleged, in connection with the performance of work on this Project, excepting for liability arising from the sole negligence of the Owner, the Architect, its employees and consultants.
- 13 Errors, Omissions & Conflicts: Any errors, omissions, or conflicts found in the various parts of the construction documents or between the construction documents and existing site conditions shall be immediately brought to the attention of the Architect and the Owner before submitting cost estimates, bids or proceeding with the Work.
- 14 Changes: Should any conditions develop which suggest or require changes to the work, including but not limited to errors, omissions, conflicts, alternates or code compliance, the Contractor shall submit to the Architect a written Request for Change Order detailing the required work and associated costs changes. A written Change Order shall be prepared by the Architect and signed by the Contractor before proceeding with the work. No claim shall be allowed for work already started or completed. No claim shall be allowed for difficulties encountered that could have reasonably been inferred from examination of the site and the construction documents prior to submitting the bid. No claim shall be allowed for adjustments which could be reasonably expected based on the Contractor's general experience in this type of construction.
15. A full sprinkler system shall be provided for this project, sprinkler heads locations are indicated on Sheet A-2.3 and A-2.4. The sprinkler system shall fully cover all interior space and the vented attic space. The system shall be per San Mateo County Building Standards and Coastside Fire District Ordinance 2013-03, and shall include an exterior bell and interior horn/ strobe hardwired into a separate circuit breaker.
16. See Sheet A4.2 for additional CalGreen compliance notes.
17. Utilities, including electrical service, shall be installed underground

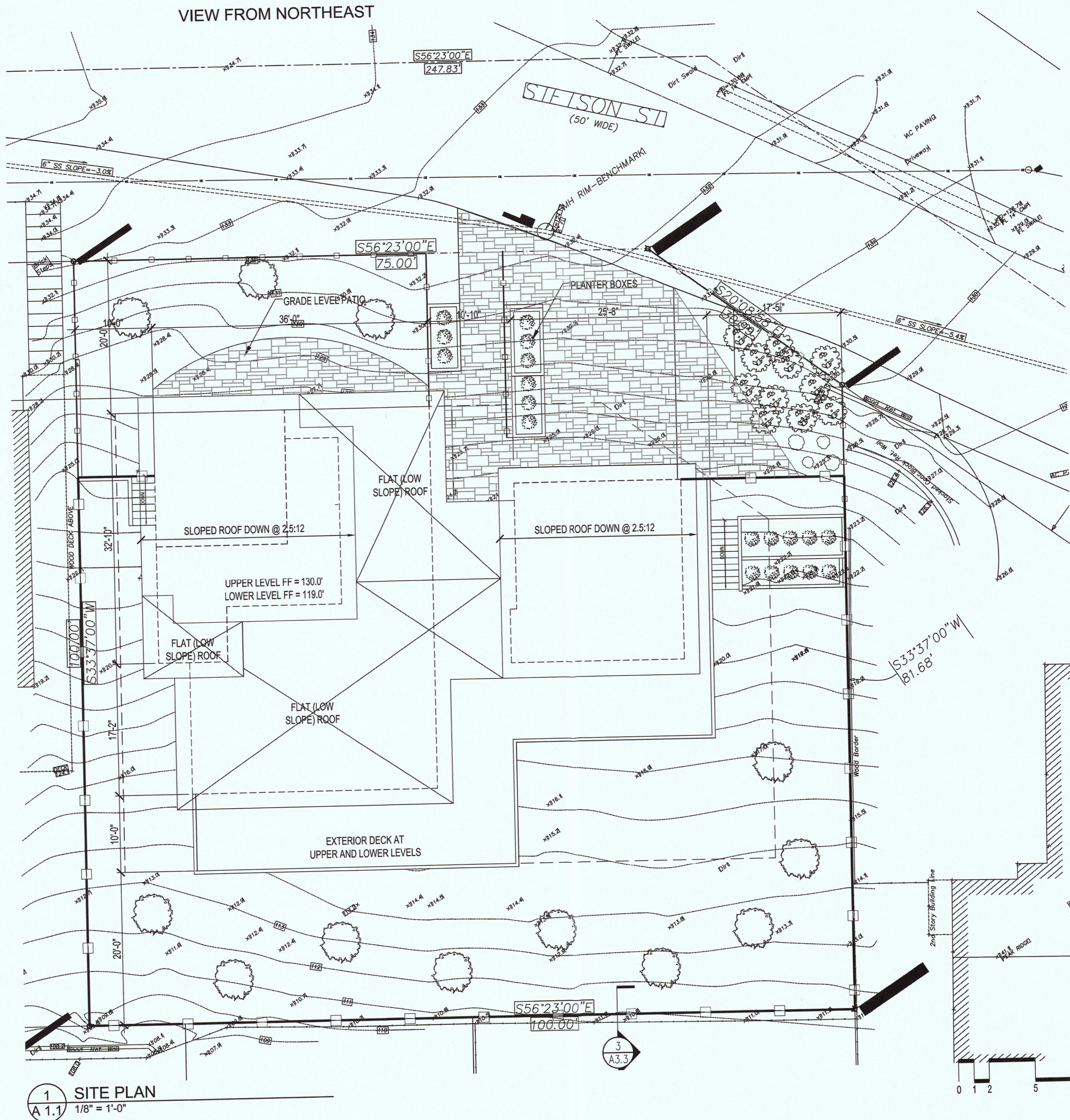

1 SITE PLAN  
A 1.1 1/8" = 1'-0"

**SUMMARY OF WORK**

The Project is for a Single Family Home on an R-1 S-94 lot. The Main House has 2 Bedrooms, 2 Bathrooms, Living Room, Dining Area, Den/ Study and Kitchen Upstairs, and 2 Bedrooms, 1 Bathroom, and a Family Room in the partial lower floor. There is an attached 2 car garage. The Main House is 2026 sf in area on the upper floor, with a 373 sf garage, and 1023 sf on the lower floor. The maximum height is twenty seven feet above grade.

**DRAWING INDEX**  
**ARCHITECTURAL DRAWINGS**

- A1.1 Location Map, Site Plan, Roof Plan, Project Description, Notes
- A1.2 Conditions of Approval [NOT INCLUDED]
- A1.3 Conditions of Approval [NOT INCLUDED]
- A1.4 Survey
- A2.1 Upper Level Floor Plan
- A2.2 Lower Level Floor Plan
- A3.1 Exterior Elevations
- A3.2 Exterior Elevations
- L1.1 Landscape Plan

Project Location:	Stetson Street, Moss Beach, CA 94038
Assessor's Parcel Number	037-144-030
Zoning	R1/ S-17/ DR/ CD
Lot Area	9771 sq ft
Average Lot Slope	22%
Allowable Coverage	35% (3420 sq ft)
Maximum Building Floor Area	53% (5178 sq ft)
Maximum Allowable Height	28 ft (36 feet for downslope lot with slope greater than 1:7)
House Coverage Area	2400 sq ft
Deck Coverage Area	1015 sq ft
Proposed Total Coverage	3415 sq ft (34.95%)
Building Area Main Floor	1725 sq ft
Building Area Lower Floor	1430 sq ft
Building Area Garage	540 sq ft
Total Built Area	3695 sq ft
FAR	3695/9771 = 37.8%
Off Street Parking Provided	2 spaces
Building Occupancy	R 3 Single Family Residential
Construction Classification:	Type V-b

Owner: Paul McCormack  
1265 Cedar Street  
Montara, CA 94037  
650.676.0585

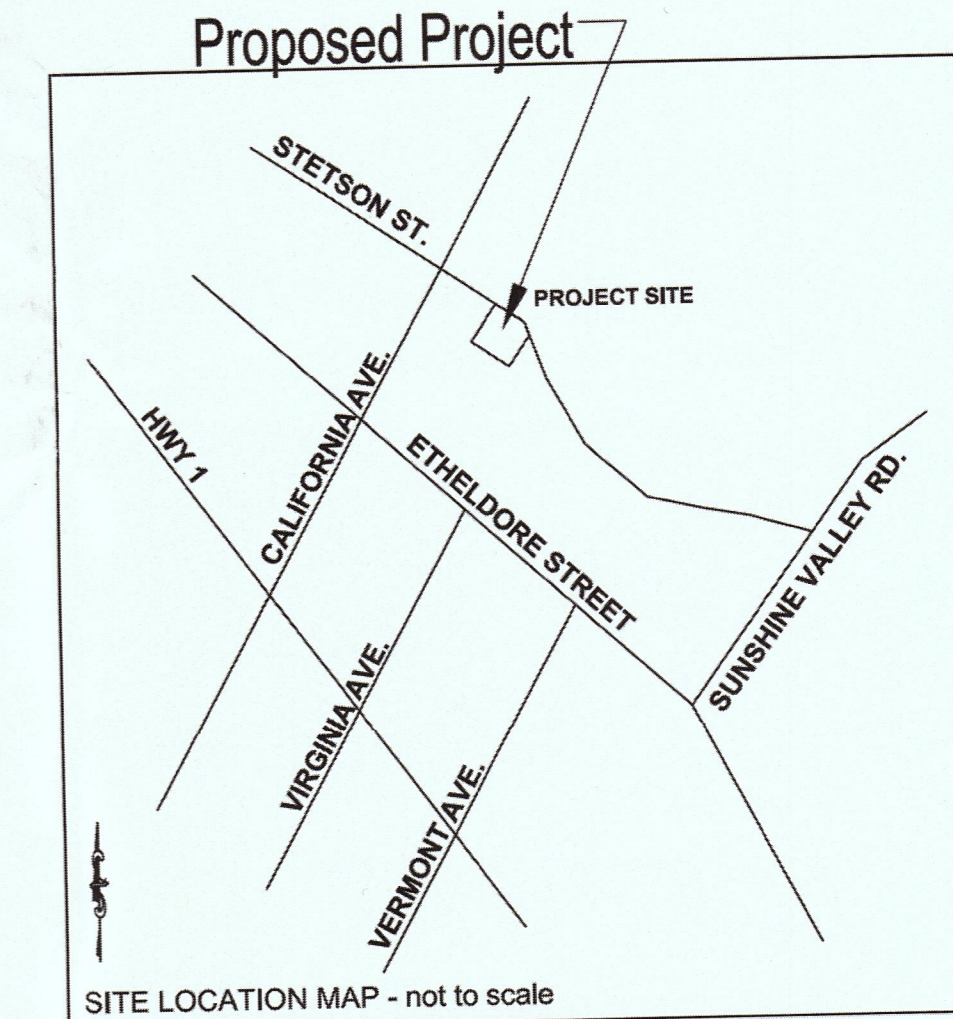

2 VICINITY MAP  
A 1.1 NO SCALE

RECEIVED  
APR 22 2016  
San Mateo County  
Planning and Building Department

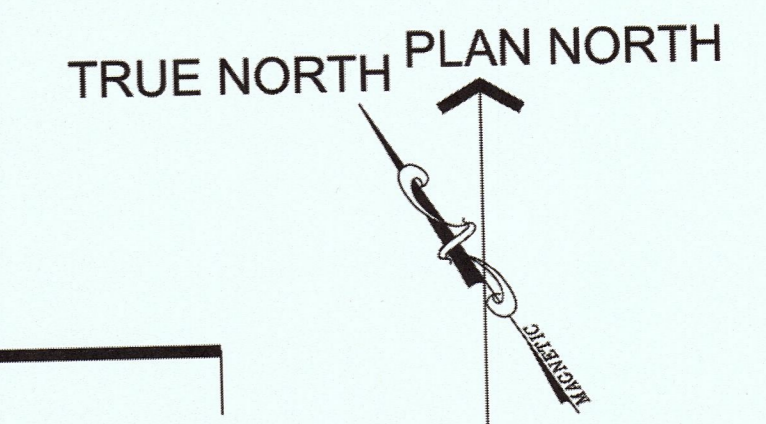

Project Team  
**VanMechelen Architects**  
Greg VanMechelen  
732 Gilman Street  
Berkeley, CA 94710  
Tel: 510.558.1075  
Fax: 510.558.1076  
info@vanmechelenarchitects.com

Structural Engineer

Title 24 Energy Consultant

New Residence for:  
**Turner/ McCormack**  
Stetson Street  
Moss Beach, CA 94038

SITE PLAN  
PROJECT INFO

Revision	
△.	.
△.	.
△.	.
△.	.
△.	.
△.	.

Date: 20 April 2016  
Drawn:  
Scale:

**A 1.1**  
1 of 7 Sheets  
Copyright 2016 VanMechelen Architects  
All Rights Reserved

VanMechelen Architects  
 Greg VanMechelen  
 732 Gilman Street  
 Berkeley, CA 94710  
 Tel: 510.558.1075  
 Fax: 510.558.1076  
 info@vanmechelenarchitects.com

Structural Engineer

Title 24 Energy Consultant

New Residence for:  
 Turner/ McCormack  
 Stetson Street  
 Moss Beach, CA 94038

UPPER LEVEL  
 FLOOR PLAN

Revision

△.	.
△.	.
△.	.
△.	.
△.	.

Date: 20 April 2016  
 Drawn:  
 Scale:

**A 2.1**

3 of 7 Sheets  
 Copyright 2016 VanMechelen Architects  
 All Rights Reserved

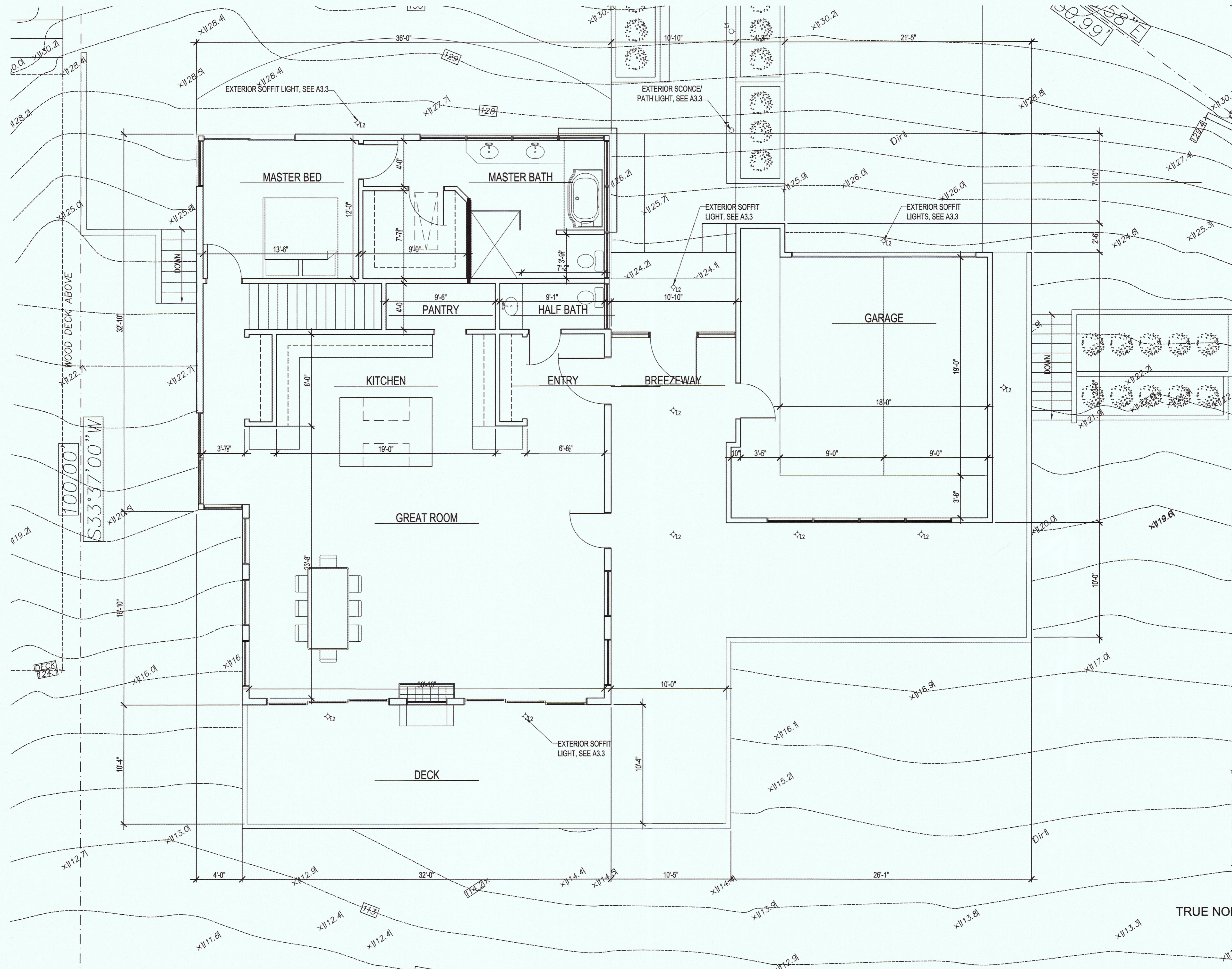

**1** UPPER FLOOR PLAN  
 A2.1 1/4" = 1'-0"

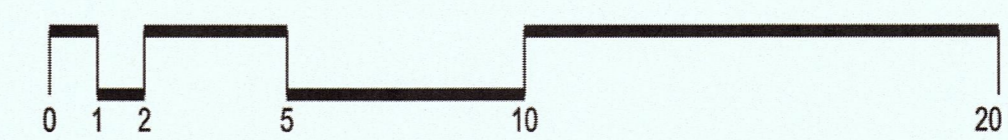

TRUE NORTH PLAN NORTH

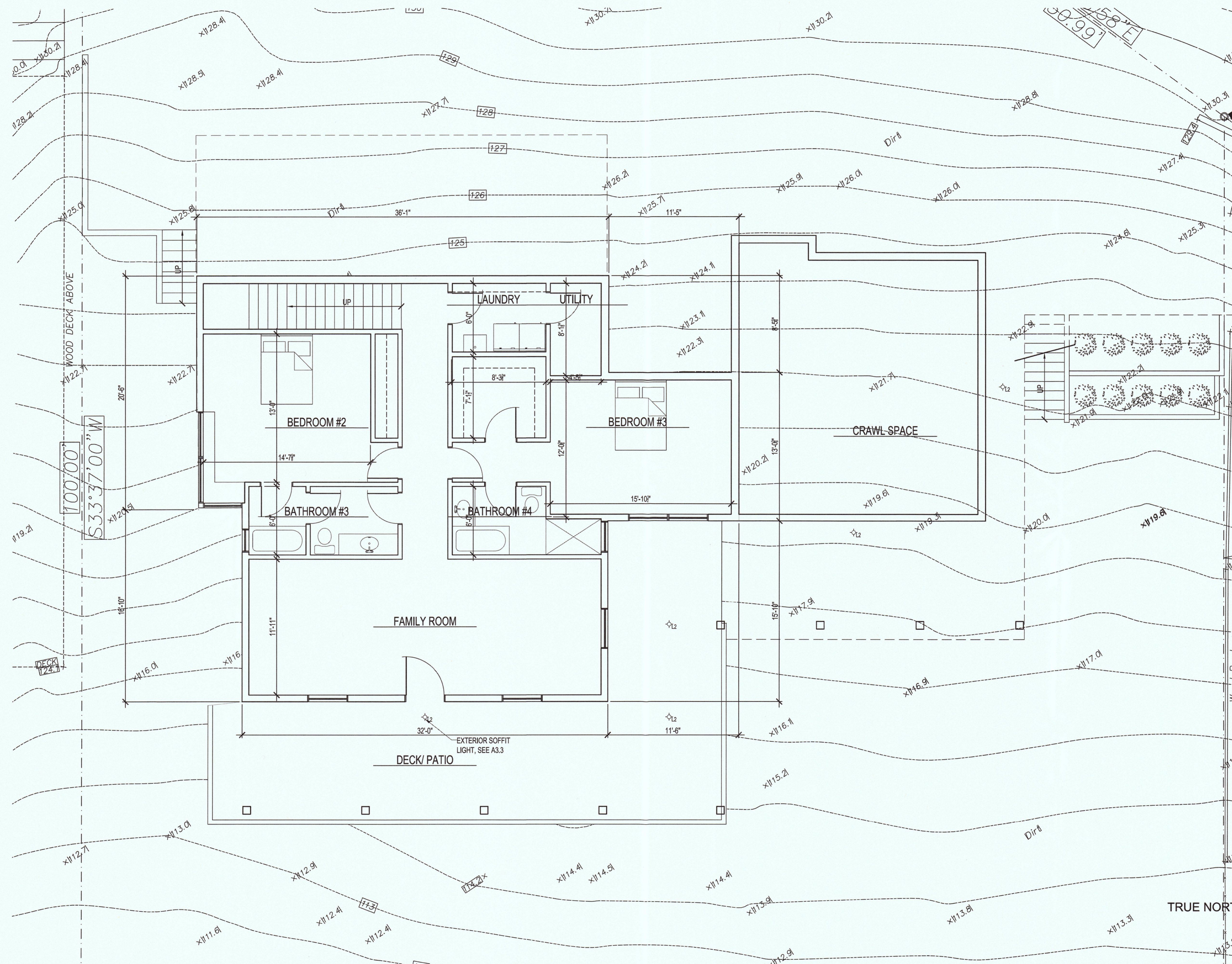

1 LOWER FLOOR PLAN  
A2.2 1/4" = 1'-0"

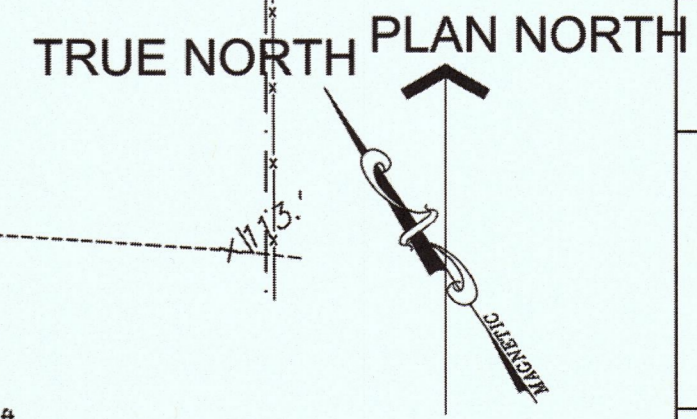
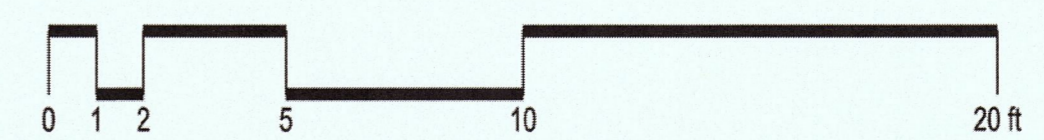

**Project Team**  
 VanMechelen Architects  
 Greg VanMechelen  
 732 Gilman Street  
 Berkeley, CA 94710  
 Tel: 510.558.1075  
 Fax: 510.558.1076  
 info@vanmechelenarchitects.com

**Structural Engineer**

**Title 24 Energy Consultant**

New Residence for:  
 Turner/ McCormack  
 Stetson Street  
 Moss Beach, CA 94038

LOWER LEVEL FLOOR PLAN

Revision	
△.	.
△.	.
△.	.
△.	.
△.	.

Date: 20 April 2016  
 Drawn:  
 Scale:

**A 2.2**  
 4 of 7 Sheets  
 Copyright 2016 VanMechelen Architects  
 All Rights Reserved

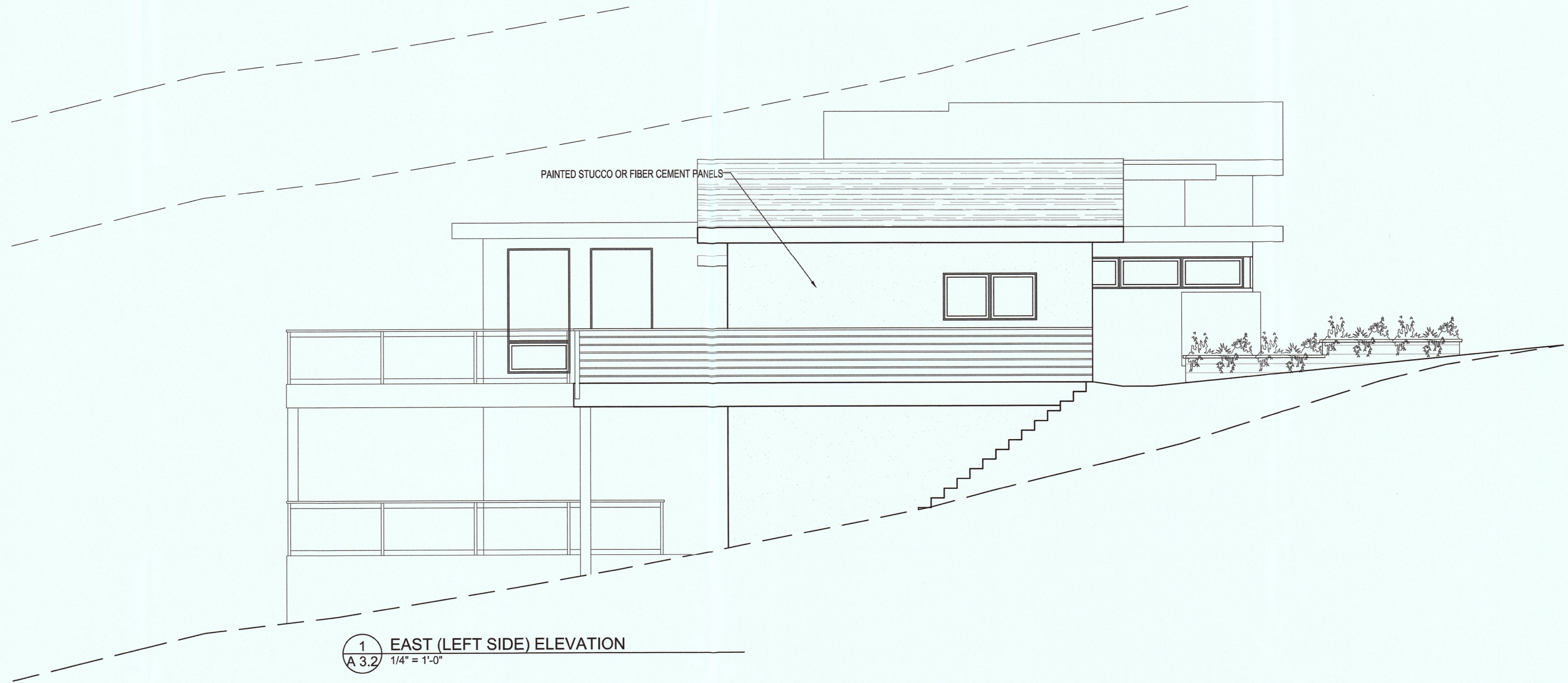

1 EAST (LEFT SIDE) ELEVATION  
A 3.2 1/4" = 1'-0"



2 SOUTH (REAR) ELEVATION  
A 3.2 1/4" = 1'-0"

Project Team

**VanMechelen Architects**  
 Greg VanMechelen  
 732 Gilman Street  
 Berkeley, CA 94710  
 Tel: 510.558.1075  
 Fax: 510.558.1076  
 info@vanmechelenarchitects.com

Structural Engineer

Title 24 Energy Consultant

New Residence for:  
 Turner/ McCormack  
 Stetson Street  
 Moss Beach, CA 94038

EXTERIOR ELEVATIONS

Revision	
△.	.
△.	.
△.	.
△.	.
△.	.
△.	.

Date: 20 April 2016  
 Drawn:  
 Scale:

**A 3.2**



GARAGE DOOR:  
 CLOPLAY DOOR  
 MODERN STEEL COLLECTION  
 Painted COLOR: Clark and Kensington  
 Tea and Biscuits N-W15

Project Team

VanMechelen Architects  
 Greg VanMechelen  
 732 Gilman Street  
 Berkeley, CA 94710  
 Tel: 510.558.1075  
 Fax: 510.558.1076  
 info@vanmechelenarchitects.com

Structural Engineer

Title 24 Energy Consultant

ROAD ELEVATION AT CENTERLINE OF STETSON STREET

STUCCO POP-OUT, COLOR: Valspar Deep Desert Shadow VR101A

GLASS PANEL, TYPICAL OF 4

PAINTED METAL DOOR WITH GLASS SIDELIGHTS

UPPER ROOF PEAK  
 ELEV = 148'-6"

MIDDLE ROOF LEVEL  
 ELEV = 142'-0"

18'-6"

14'-6"  
 9'-0"

1 NORTH (STREET) ELEVATION  
 A 3.1 1/4" = 1'-0"

PAINTED FASCIA, WINDOWS, AND TRIM  
 COLOR: Valspar Deep Desert Shadow VR101A

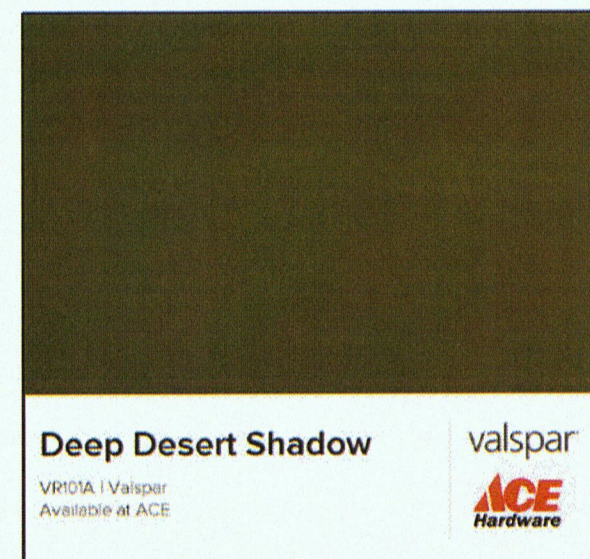

PAINTED WOOD OR FIBER CEMENT SIDING  
 COLOR: Clark and Kensington  
 Tea and Biscuits N-W15

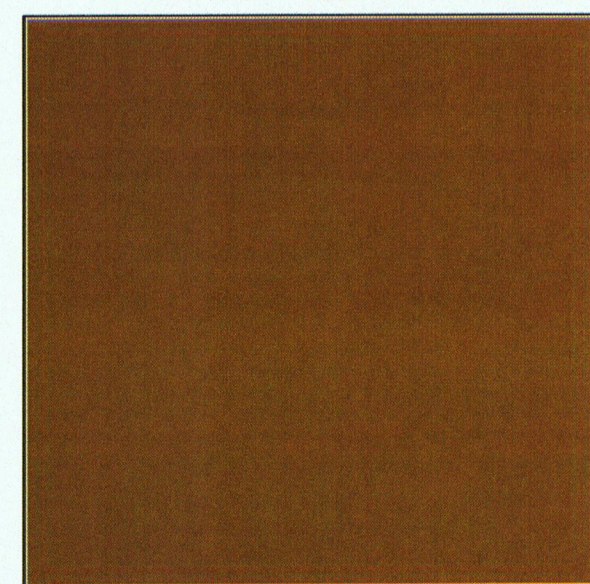

PAINTED STUCCO OR FIBER CEMENT PANELS  
 COLOR: Valspar Forest Moss VR101B

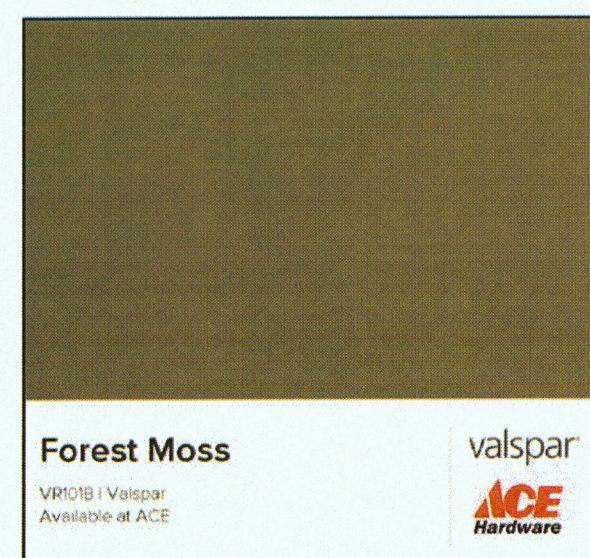

36'-0" ABOVE GRADE - PERMITTED HEIGHT PER SMC PLANNING CODE SECTION 6300.2.6:

Where the average slope of a parcel is greater than a one (1) foot fall in seven (7) feet distance from the established street grade at the front lot line and where a sewer connection must be made uphill from the building location, the maximum height allowed may be increased to 36 feet.

28'-0" ABOVE GRADE

UPPER ROOF LEVEL  
 ELEV = 148'-0"

UPPER ROOF PEAK  
 ELEV = 148'-6"

MIDDLE ROOF LEVEL  
 ELEV = 142'-0"

LOWER ROOF LEVEL  
 ELEV = 130'-4"

UPPER FLOOR LEVEL  
 ELEV = 130'-0"

EXISTING GRADE AT CORNER  
 ELEV = 127'-6"

UPPER FLOOR LEVEL  
 ELEV = 130'-0"

LOWER FLOOR LEVEL  
 ELEV = 119'-0"

EXISTING GRADE AT CORNER  
 ELEV = 114'-10"

METAL RAIL WITH GLASS INSERT, TYPICAL

2 WEST (RIGHT SIDE) ELEVATION  
 A 3.1 1/4" = 1'-0"

New Residence for:  
 Turner/ McCormack  
 Stetson Street  
 Moss Beach, CA 94038

EXTERIOR ELEVATIONS

Revision		
△.	.	.
△.	.	.
△.	.	.
△.	.	.
△.	.	.

Date: 20 April 2016  
 Drawn:  
 Scale:

A 3.1

5 of 7 Sheets  
 Copyright 2016 VanMechelen Architects  
 All Rights Reserved

HINKLEY & R.

HINKLEY LIGHTING, INC.  
3330 THE DAK TRAILWAY - ANGELES, CA 90008  
818-441-1100 FAX 818-441-1155  
WWW.HINKLEYLIGHTING.COM

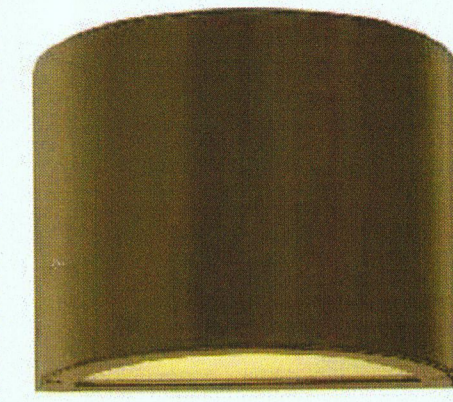

LUNA 16662Z	
BRONZE	
WIDTH:	8.0"
HEIGHT:	7.0"
WEIGHT:	3.0 LBS
MATERIAL:	EXTRUDED ALUMINUM
GLASS:	ETCHED GLASS LENS
BACKPLATE WIDTH:	8.0"
BACKPLATE HEIGHT:	7.0"
SOCKET:	E-26 MED
DARK SKY:	YES
NOTES:	THIS FIXTURE WILL CAST LIGHT DOWN
EXTENSION:	4.0"
ETL:	E-3P
CERTIFICATION:	C-ULS WET RATED
VOLTAGE:	120V
LPC:	640665166006

AT HINKLEY WE EMBRACE THE DESIGN PHILOSOPHY THAT YOU CAN MERGE TOGETHER THE LIGHTING, FURNITURE, ART, COLOR AND ACCESSORIES YOU LOVE INTO A BEAUTIFUL ENVIRONMENT THAT DEFINES YOU & YOUR PERSONAL STYLE. WE HOPE YOU WILL BE INSPIRED BY OUR COMMITMENT TO KEEP YOUR LIFE AND OURS.

lifeAOL®

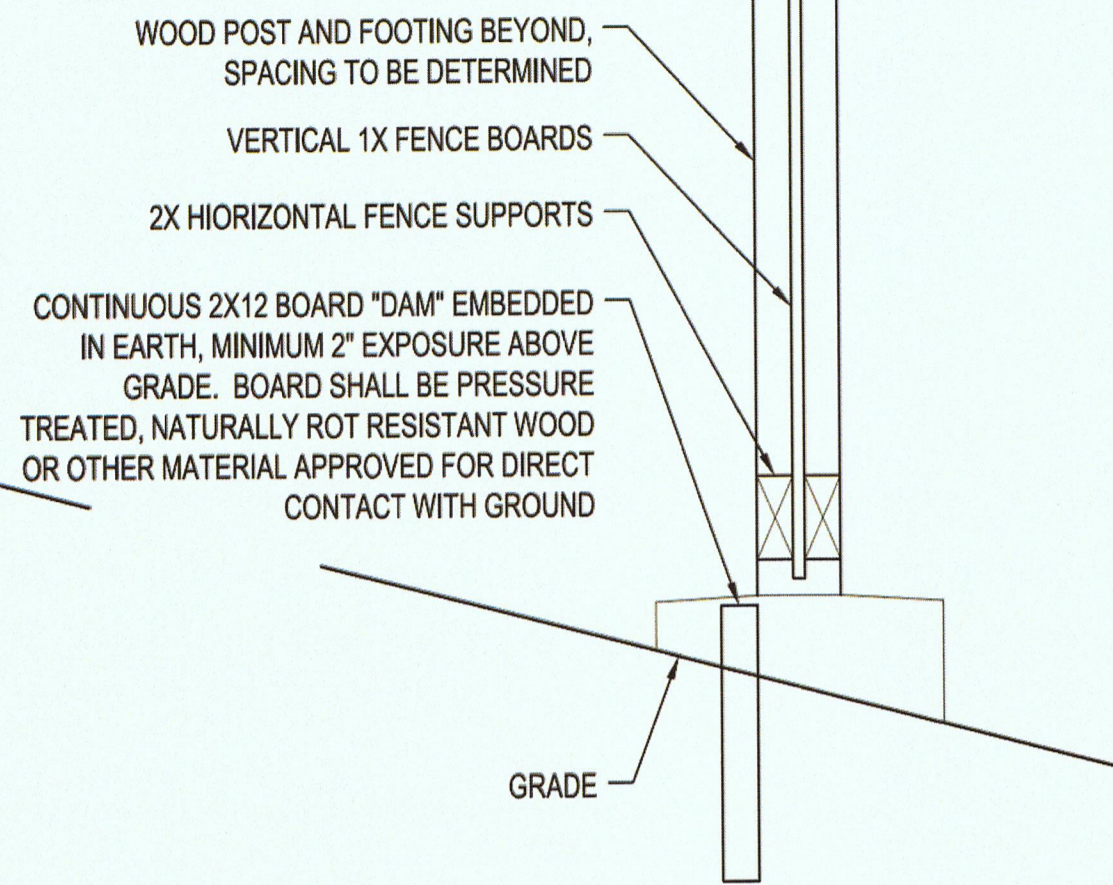

3 FENCE DETAIL AT REAR YARD  
A 3.3 1/2" = 1'-0"

DelphiTech® Lenticular Lens Projector Fixture Brief

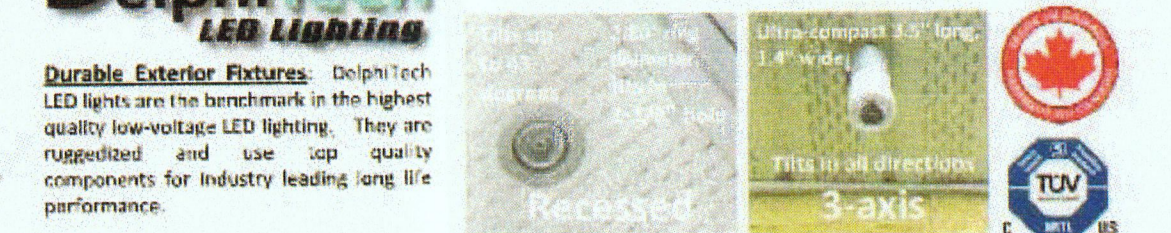

**Durable Exterior Fixtures:** DelphiTech LED lights are the benchmark in the highest quality low-voltage LED lighting. They are ruggedized and use top quality components for industry leading long life performance.

**Mounting and Installation:** Shown are recessed and 5-axis protruding options. Contact DelphiTech for other mounting options. DelphiTech LED Lights operate from a remote DelphiTech 12 VDC supply that maintains a class 2 electrical circuit allowing a wide range of installation flexibility beyond other low voltage or AC mains products. Supply and timer are mounted indoors.

**New home or existing home - installations are easy with DelphiTech's unique Snap-Wiring™**

Distance from Fixture		5000K cool white light										3500K warm white light									
Beam Diameter	Beam Spread	10	15	20	25	30	35	40	45	50	55	60	65	70	75	80	85	90	95	100	
Beam Diameter	Beam Spread	10	15	20	25	30	35	40	45	50	55	60	65	70	75	80	85	90	95	100	

Free tips available for installation ease and professional results - contact DelphiTech for more information. [www.DelphiTech.com](http://www.DelphiTech.com) Can/US Toll Free 1-888-335-4533

Copyright © DelphiTech™ Corporation 2015. All rights reserved. Specifications subject to change without prior notice.

Released August 22, 2015.

EXTERIOR LIGHT SCONCE FIXTURE L1

EXTERIOR LIGHT SOFFIT FIXTURE L2

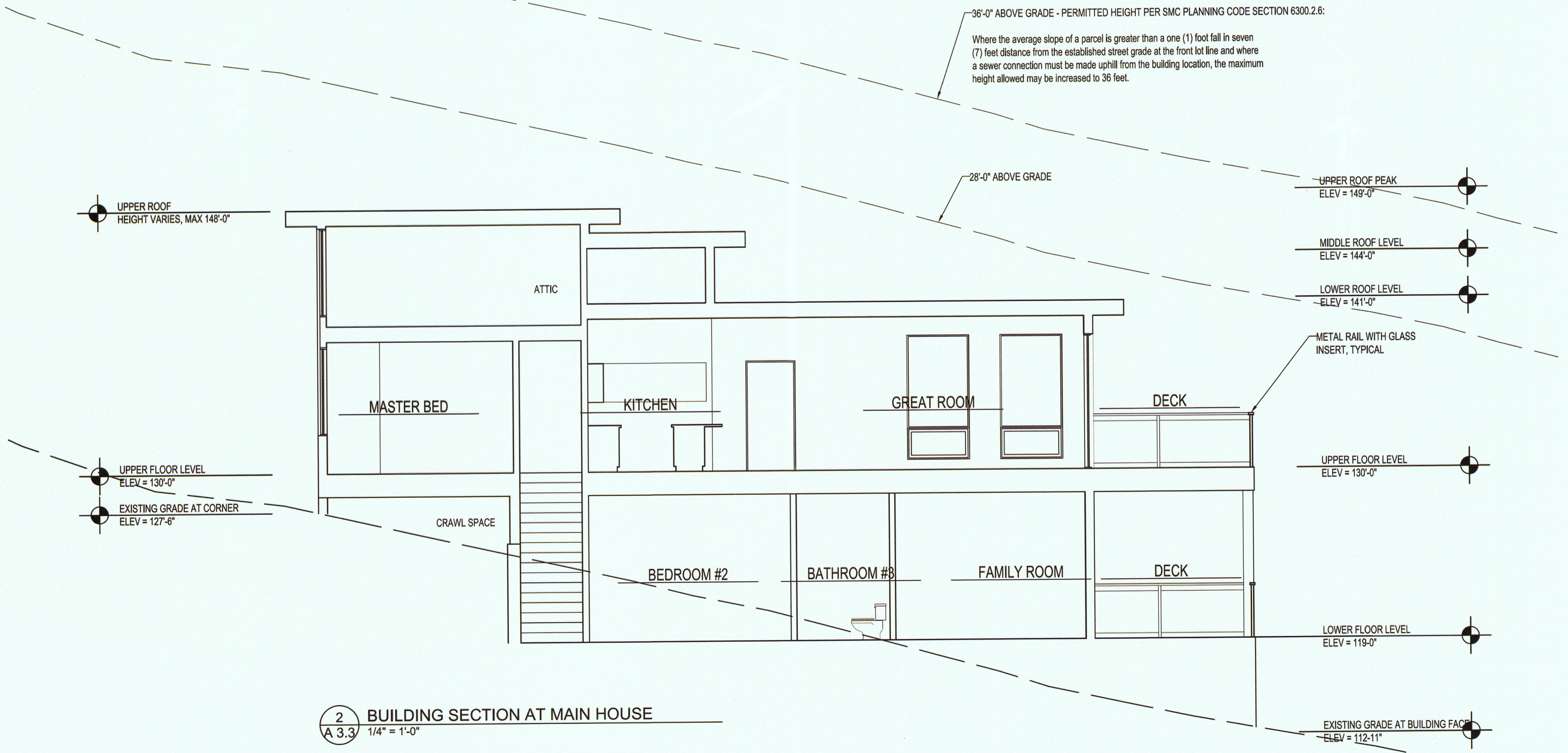

2 BUILDING SECTION AT MAIN HOUSE  
A 3.3 1/4" = 1'-0"

Project Team

VanMechelen Architects  
Greg VanMechelen  
732 Gilman Street  
Berkeley, CA 94710  
Tel: 510.558.1075  
Fax: 510.558.1076  
info@vanmechelenarchitects.com

Structural Engineer

Title 24 Energy Consultant

New Residence for:  
Turner/ McCormack  
Stetson Street  
Moss Beach, CA 94038

BUILDING SECTIONS

Revision	
△	.
△	.
△	.
△	.
△	.
△	.

Date: 20 April 2016  
Drawn:  
Scale:

A 3.3  
5 of 7 Sheets  
Copyright 2016 VanMechelen Architects  
All Rights Reserved

DRIVEWAY/ PATH PERMEABLE PAVERS  
WWW.CALSTONE.COM



4'-0" HIGH FENCE



6'-0" HIGH FENCE



Grass, ±740 sf  
Carex Pansa, in plugs  
Grass planting shall conform with San Mateo County water usage requirements  
Alternate: artificial grass

Toyon  
heteromeles arbutifolia  
15 gallon



ASSORTED NATIVE PLANTINGS:

- Ribes Sanguineum 1 gallon
- Arctostaphylos Uva Ursi 1 gallon
- Cornus Sericea 5 gallon
- Polystichum Munitum 1 gallon
- Woodwardia Fimbriata 1 gallon
- Aquilegia Formosa 1 gallon
- Berberis Repens 1 gallon
- Coreopsis Gigantea 1 gallon
- Ceanothus Skylark 5 gallon
- etc.



Pacific Wax Myrtle  
myrica californica  
5 gallon



Grass, ±3500 sf  
Carex Pansa, in plugs  
Grass planting shall conform with San Mateo County water usage requirements

Coffeeberry  
rhamnus californica  
5 gallon

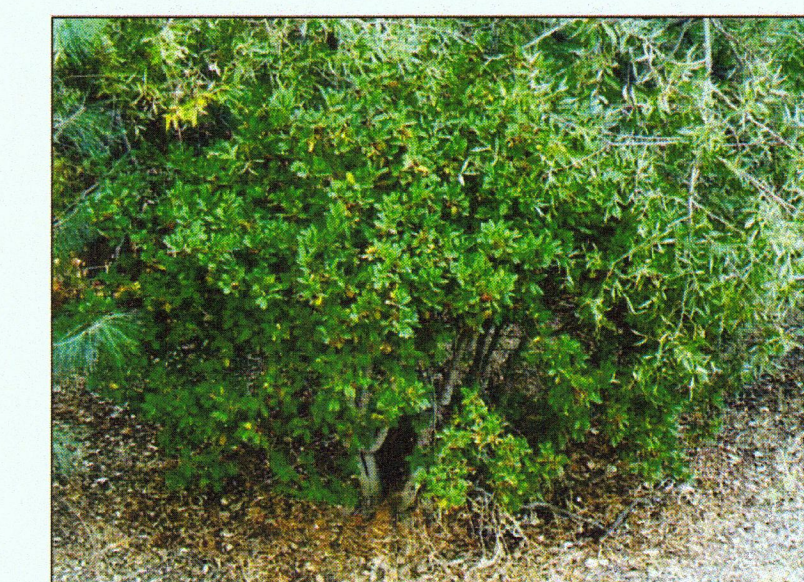

Toyon  
heteromeles arbutifolia  
15 gallon

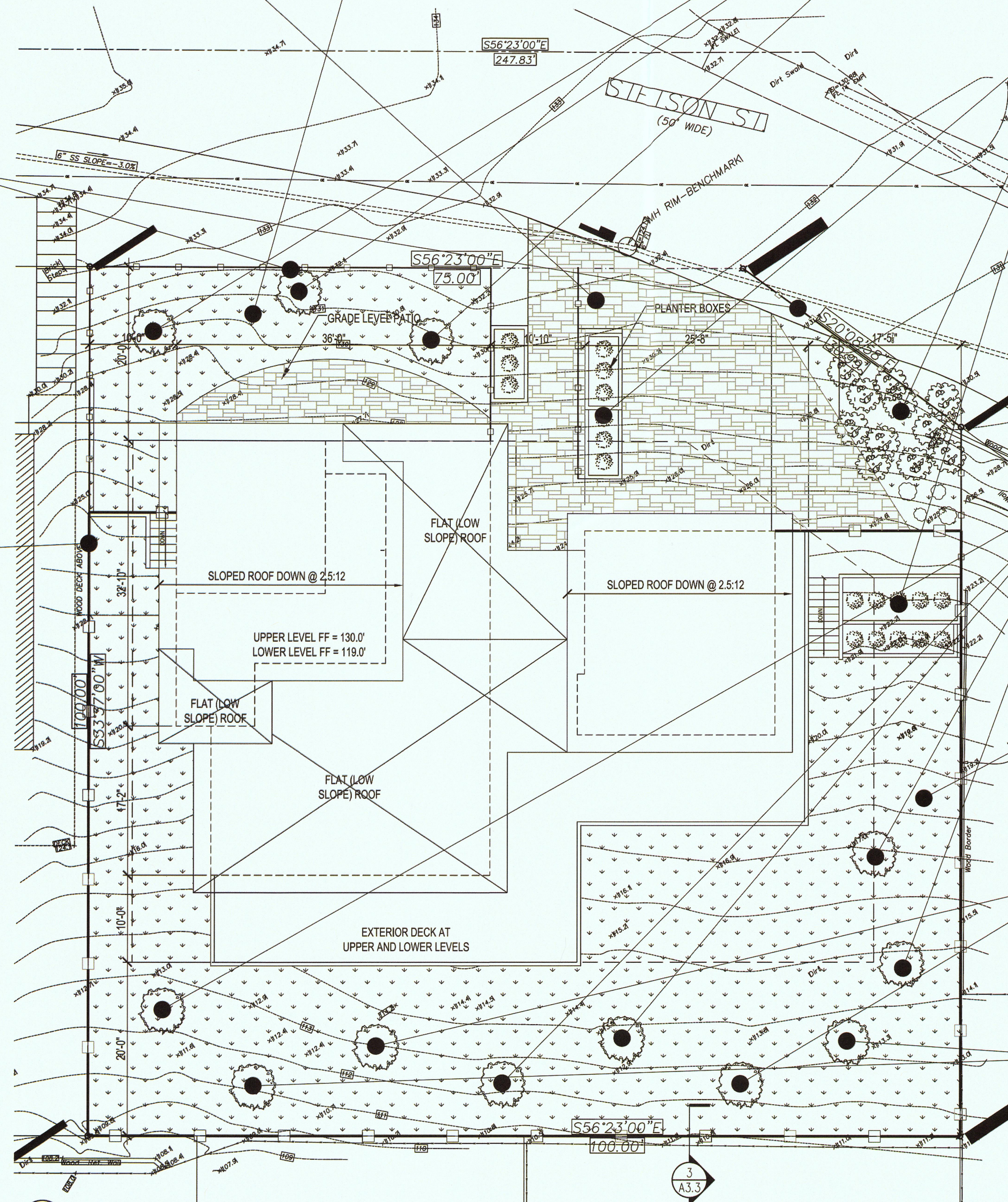

1 LANDSCAPE PLAN  
L1 1/8" = 1'-0"

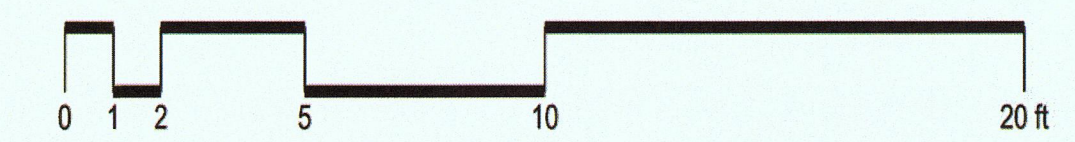

TRUE NORTH PLAN NORTH

Project Team

VanMechelen Architects  
Greg VanMechelen  
732 Gilman Street  
Berkeley, CA 94710  
Tel: 510.558.1075  
Fax: 510.558.1076  
info@vanmechelenarchitects.com

Structural Engineer

Title 24 Energy Consultant

New Residence for:  
Turner/ McCormack  
Stetson Street  
Moss Beach, CA 94038

LANDSCAPE PLAN  
PLANTINGS

Revision

△.	.
△.	.
△.	.
△.	.
△.	.

Date: 20 April 2016  
Drawn:  
Scale:

L1

1 of 7 Sheets  
Copyright 2016 VanMechelen Architects  
All Rights Reserved

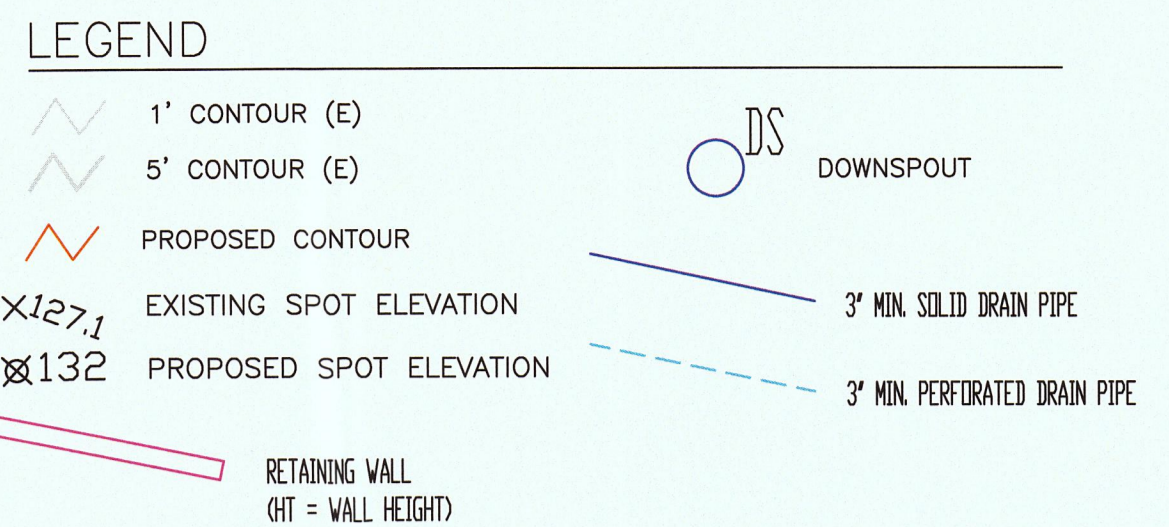

### GENERAL NOTES

- PLANS PREPARED AT THE REQUEST OF: PAUL McCORMACK, OWNER
- TOPOGRAPHY BY L. WADE HAMMOND, LLS; SURVEYED APRIL, 2015.
- THIS IS NOT A BOUNDARY SURVEY.
- ELEVATION DATUM ASSUMED.

### GRADING NOTES

CUT VOLUME : 135 CY  
 FILL VOLUME: 170 CY  
 TOTAL COMBINED = 305 CY CUT+FILL  
 NOTE: WITH BULKING FACTOR OF ~20%, CUT VOLUME OF 135 CY INCREASES TO ~170 CY

VOLUMES ABOVE ARE APPROXIMATE.

THE SUBGRADE BELOW ALL PAVED AREAS SHALL BE BASEROCK COMPACTED TO 95%.

MODIFIED CUT OR FILL SLOPES SHALL BE SLOPED NO STEEPER THAN 2:1 (H:V).

ALL GRADING SHALL CONFORM TO LOCAL CODES AND ORDINANCES.

ALL TRENCHES UNDER PROPOSED PAVED AREAS OR CONCRETE SHALL BE BACKFILLED TO SUBGRADE ELEVATION WITH COMPACTED APPROVED GRANULAR MATERIALS. IF TRENCHES ARE IN PROPOSED LANDSCAPE AREAS, THEY SHALL BE BACKFILLED WITH COMPACTED APPROVED GRANULAR MATERIAL TO WITHIN ONE FOOT OF FINISHED GRADE, AND THEN FILLED WITH HAND TAPPED SOILS.

### DRAINAGE NOTES

- DRAINAGE INTENT: IT IS THE INTENT OF THE DRAINAGE SYSTEM TO CONVEY ROOF AND DRIVEWAY RUNOFF TO A SAFE LOCATION, TO MINIMIZE EXCESSIVE MOISTURE AROUND FOUNDATIONS, AND TO PROVIDE DRAINAGE FOR RETAINING WALLS.
- ALL DOWNSPOUT DRAIN LINES, AREA DRAINS, AND DRIVEWAY TRENCH DRAIN SHALL LEAD TO DRY WELLS, AS SHOWN.
- ALL PERFORATED RETAINING WALL DRAIN PIPES SHALL DRAIN TO ENERGY DISSIPATER. THEY SHALL NOT CONNECT TO DOWNSPOUT OR AREA DRAIN PIPES.
- ALL ROOF DRAINAGE PIPES SHALL BE MINIMUM 3" DIAMETER SOLID PIPE, SLOPED AT 1% MINIMUM.

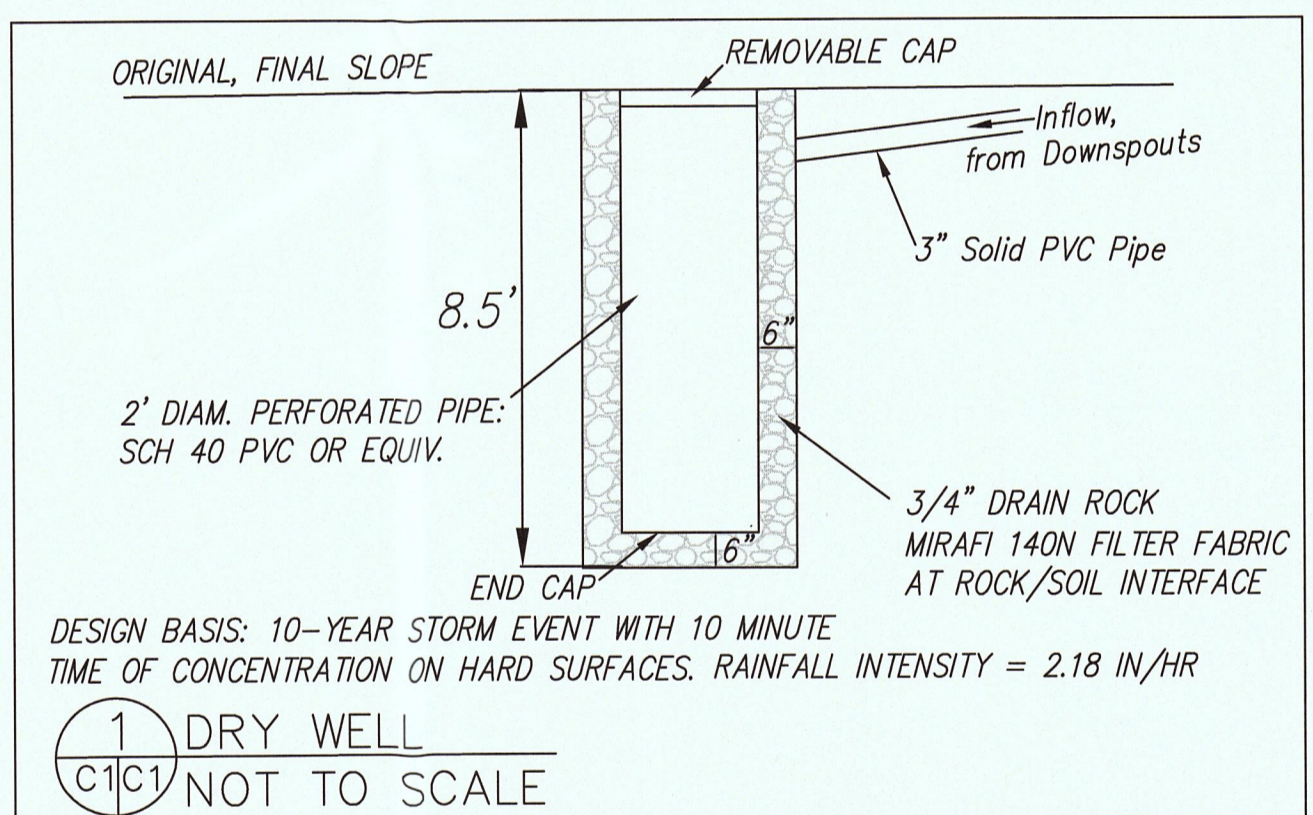

### EROSION CONTROL POINT OF CONTACT

THIS PERSON WILL BE RESPONSIBLE FOR EROSION CONTROL AT THE SITE AND WILL BE THE COUNTY'S MAIN POINT OF CONTACT IF CORRECTIONS ARE REQUIRED.

NAME: PAUL McCORMACK  
 TITLE/QUALIFICATION: OWNER  
 PHONE: 850-878-0985  
 PHONE:  
 E-MAIL: pjmcc1234@gmail.com

- USE OF PLASTIC SHEETING BETWEEN OCTOBER 1st AND APRIL 30th IS NOT ACCEPTABLE. UNLESS FOR USE ON STOCKPILES WHERE THE STOCKPILE IS ALSO PROTECTED WITH FIBER ROLLS CONTAINING THE BASE OF THE STOCKPILE.
- THE TREE PROTECTION SHALL BE IN PLACE BEFORE ANY GRADING, EXCAVATING, OR GRUBBING IS STARTED.

### DUST CONTROL NOTES

- Water all construction and grading areas at least twice daily.
- Cover all trucks hauling soil, sand, and other loose materials or require all trucks to maintain at least 2 feet of freeboard.
- Pave, apply water two times daily, or apply (non-toxic) soil stabilizers on all unpaved access roads, parking and staging areas at construction sites. Also, hydrosed or apply non-toxic soil stabilizers to inactive construction areas.
- Sweep street daily (with water sweepers) if visible soil material is carried onto adjacent public streets.
- Enclose, cover, water twice daily or apply non-toxic soil binders to exposed stockpiles (dirt, sand, etc.)
- Install erosion control measures to prevent silt runoff to public roadways.

### EROSION CONTROL NOTES

SILT FENCE TO CONSIST OF 2' HIGH FILTER FABRIC ATTACHED ON UPHILL SIDE OF WOOD FENCE STAKES DRIVEN INTO GROUND.

- PERFORM CLEARING AND EARTH-MOVING ACTIVITIES ONLY DURING DRY WEATHER. MEASURES TO ENSURE ADEQUATE EROSION AND SEDIMENT CONTROL SHALL BE INSTALLED PRIOR TO EARTH-MOVING ACTIVITIES AND CONSTRUCTION.
- MEASURES TO ENSURE ADEQUATE EROSION AND SEDIMENT CONTROL ARE REQUIRED YEAR-ROUND. STABILIZE ALL DENuded AREAS AND MAINTAIN EROSION CONTROL MEASURES CONTINUOUSLY BETWEEN OCTOBER 1 AND APRIL 30.
- STORE, HANDLE, AND DISPOSE OF CONSTRUCTION MATERIALS AND WASTES PROPERLY SO AS TO PREVENT THEIR CONTACT WITH STORMWATER.
- CONTROL AND PREVENT THE DISCHARGE OF ALL POLLUTANTS, INCLUDING PAVEMENT CUTTING WASTES, PAINTS, CONCRETE, PETROLEUM PRODUCTS, CHEMICALS, WASH WATER OR SEDIMENTS, AND NON-STORMWATER DISCHARGES TO STORM DRAINS AND WATER COURSES.
- USE SEDIMENT CONTROLS OR FILTRATION TO REMOVE SEDIMENT WHEN DEWATERING SITE AND OBTAIN REGIONAL WATER QUALITY CONTROL BOARD (RWQCB) PERMITS AS NECESSARY.
- AVOID CLEANING, FUELING, OR MAINTAINING VEHICLES ON-SITE, EXCEPT IN DESIGNATED AREAS WHERE WASH WATER IS CONTAINED AND TREATED.
- LIMIT AND TIME APPLICATIONS OF PESTICIDES AND FERTILIZERS TO PREVENT POLLUTED RUNOFF.
- LIMIT CONSTRUCTION ACCESS ROUTES TO STABILIZED, DESIGNATED ACCESS POINTS.
- AVOID TRACKING DIRT OR OTHER MATERIALS OFF-SITE, CLEAN OFF-SITE PAVED AREAS AND SIDEWALKS USING DRY SWEEPING METHODS.
- TRAIN AND PROVIDE INSTRUCTION TO ALL EMPLOYEES AND SUBCONTRACTORS REGARDING THE WATERSHED PROTECTION MAINTENANCE STANDARDS AND CONSTRUCTION BEST MANAGEMENT PRACTICES.
- PLACEMENT OF EROSION MATERIALS AT THESE LOCATIONS ARE REQUIRED ON WEEKENDS AND DURING RAIN EVENTS. SEE PLAN.
- THE AREAS DELINEATED ON THE PLANS FOR PARKING, GRUBBING, STORAGE, ETC., SHALL NOT BE ENLARGED OR "RUN OVER".
- CONSTRUCTION SITES ARE REQUIRED TO HAVE EROSION CONTROL MEASURES ON-SITE DURING THE "OFF-SEASON".
- DUST CONTROL IS REQUIRED YEAR-ROUND.
- USE OF PLASTIC SHEETING BETWEEN OCTOBER 1 AND APRIL 30 IS NOT ACCEPTABLE, UNLESS FOR USE ON STOCKPILES WHERE THE STOCKPILE IS ALSO PROTECTED WITH FIBER ROLLS CONTAINING THE BASE OF THE STOCKPILE.
- TREE PROTECTION SHALL BE IN PLACE BEFORE ANY GRADING, EXCAVATING OR GRUBBING IS STARTED.
- ALL EXPOSED SURFACES SHALL BE PERMANENTLY PROTECTED FROM EROSION WITH SEEDING AND/OR LANDSCAPING. SEED MIX SHALL BE 75 LB PER ACRE ANNUAL RYGRASS OR APPROVED SUBSTITUTE. SEED SHALL BE COVERED WITH STRAW MULCH AT A RATE OF 2 TONS/ACRE.
- ROCKED CONSTRUCTION ENTRANCE SHALL BE 25 FEET LONG BY 20 FEET WIDE AND CONFORM TO THE FOLLOWING:
  - A. THE MATERIAL FOR THE PAD SHALL BE 2 TO 3 INCH STONE.
  - B. PAD SHALL BE NOT LESS THAN 8" THICK.
  - C. THE ENTRANCE SHALL BE MAINTAINED IN A CONDITION THAT WILL PREVENT TRACKING OR FLOWING OF SEDIMENT ONTO PUBLIC RIGHT-OF-WAY. THIS MAY REQUIRE PERIODIC TOP DRESSING WITH ADDITIONAL STONE AS CONDITIONS DEMAND, AND REPAIR AND/OR CLEANOUT OF ANY MEASURES USED TO TRAP SEDIMENT. ALL SEDIMENT SPILLED, DROPPED, WASHED, OR TRACKED ONTO PUBLIC RIGHT-OF-WAY SHALL BE REMOVED IMMEDIATELY.
  - D. WHEN NECESSARY, WHEELS SHALL BE CLEANED TO REMOVE SEDIMENT PRIOR TO ENTRANCE ONTO PUBLIC RIGHT-OF-WAY. WHEN WASHING IS REQUIRED, IT SHALL BE DONE ON AN AREA THAT DRAINS TO THE CONCRETE WASHOUT AREA.

### SECTION AND DETAIL CONVENTION

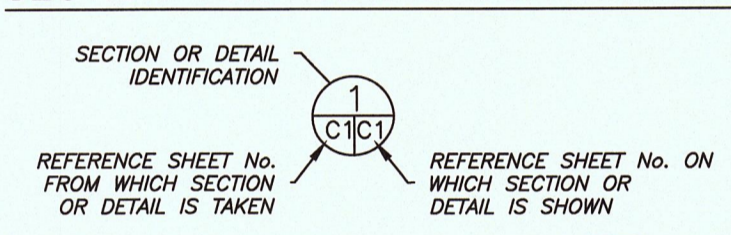

DATE: 9-14-15	DRAWN BY: CMK	CHECKED BY: AZG	REV. DATE: 2-10-16	REV. DATE: 2-18-16	REV. DATE:
Sigma Prime Geosciences, Inc. 			SIGMA PRIME GEOSCIENCES, INC. 332 PRINCETON AVENUE HALF MOON BAY, CA 94019 (650) 728-3590 FAX 728-3593		
GRADING, DRAINAGE, EROSION CONTROL PLAN			McCORMACK PROPERTY STETSON STREET MOSS BEACH, CALIFORNIA APN: 037-144-030		
SHEET			C-1		

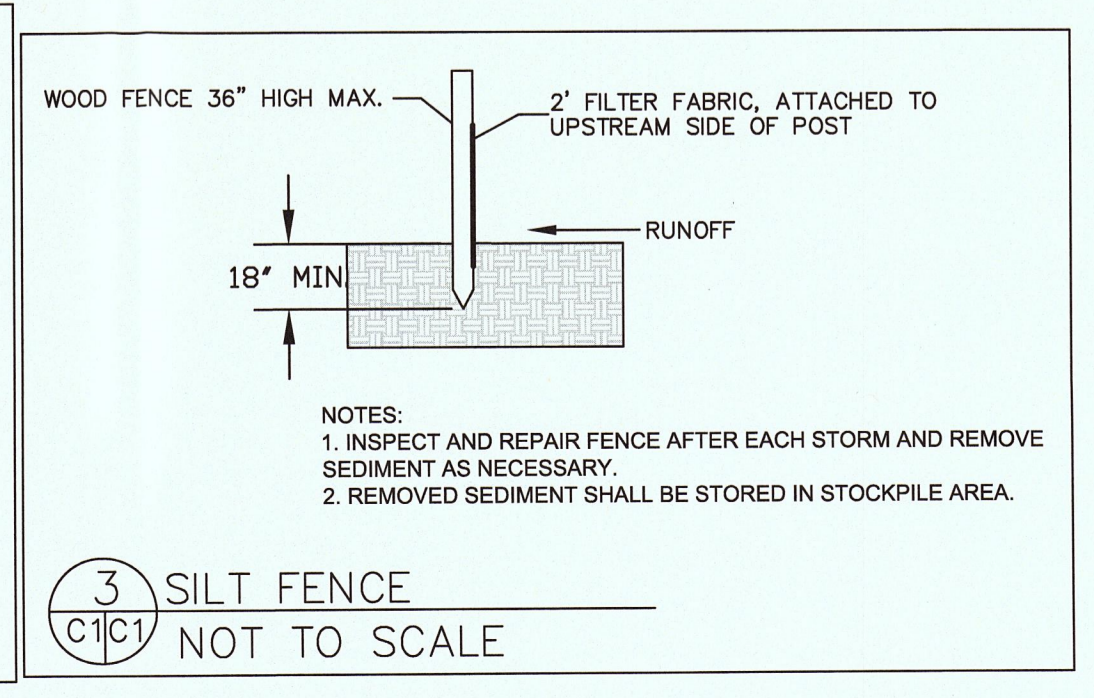
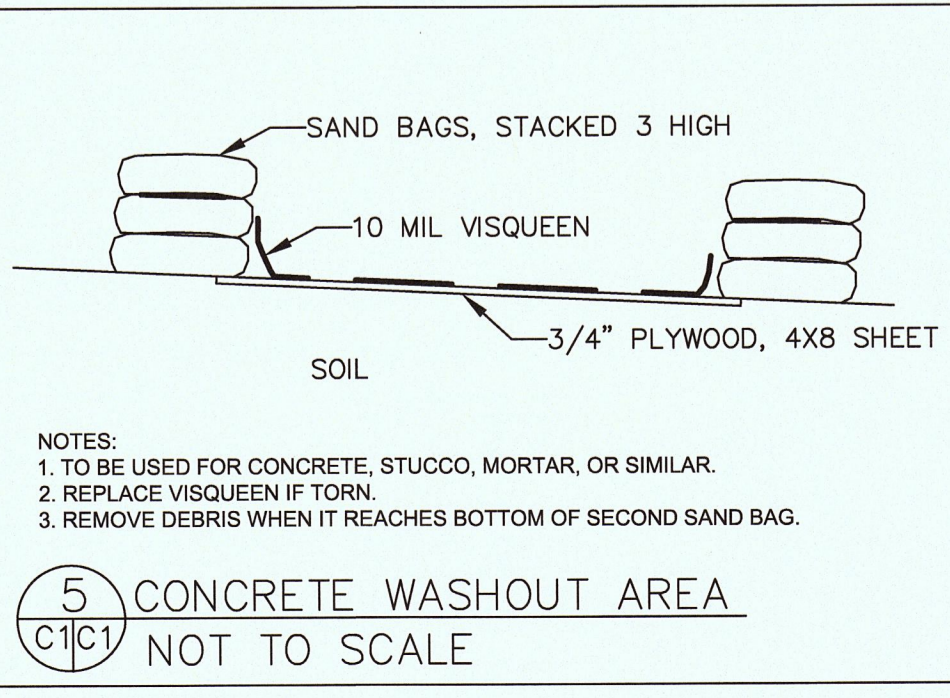
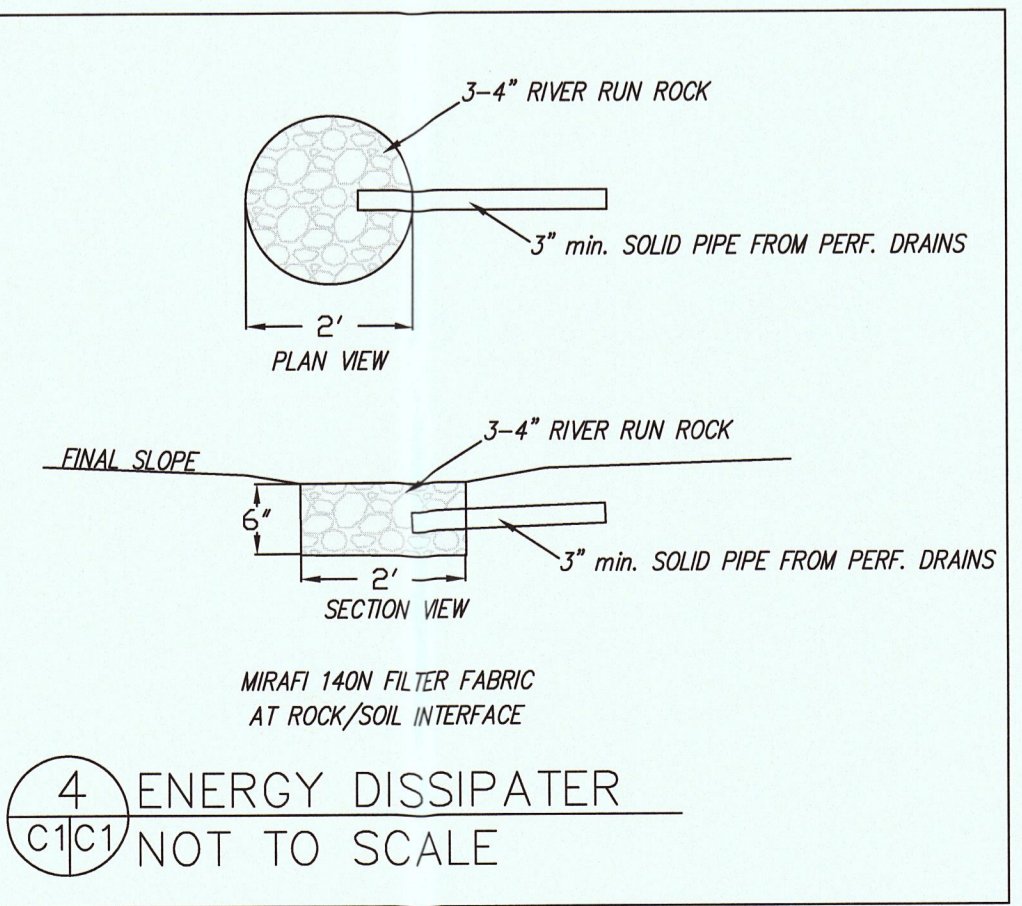
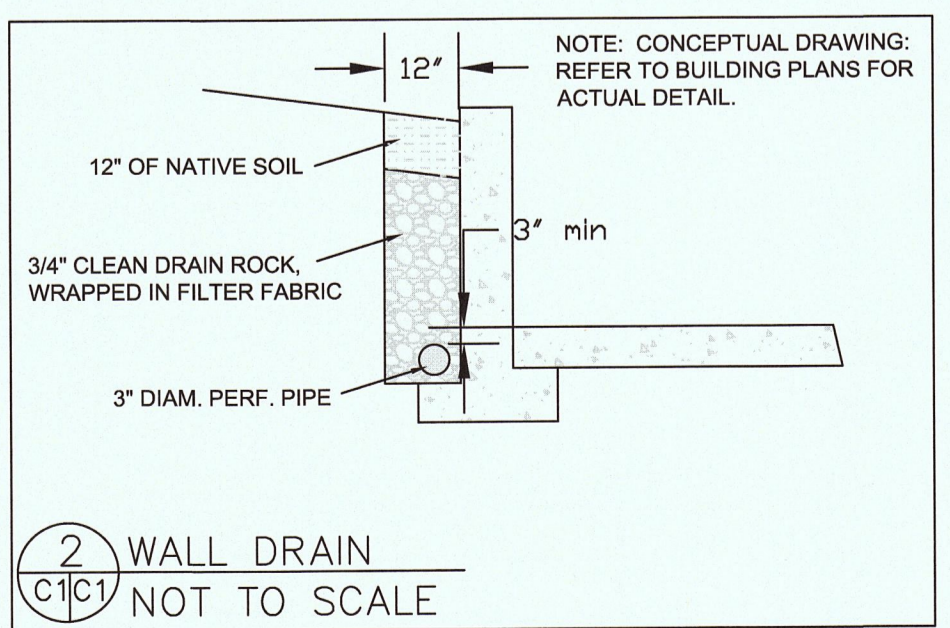
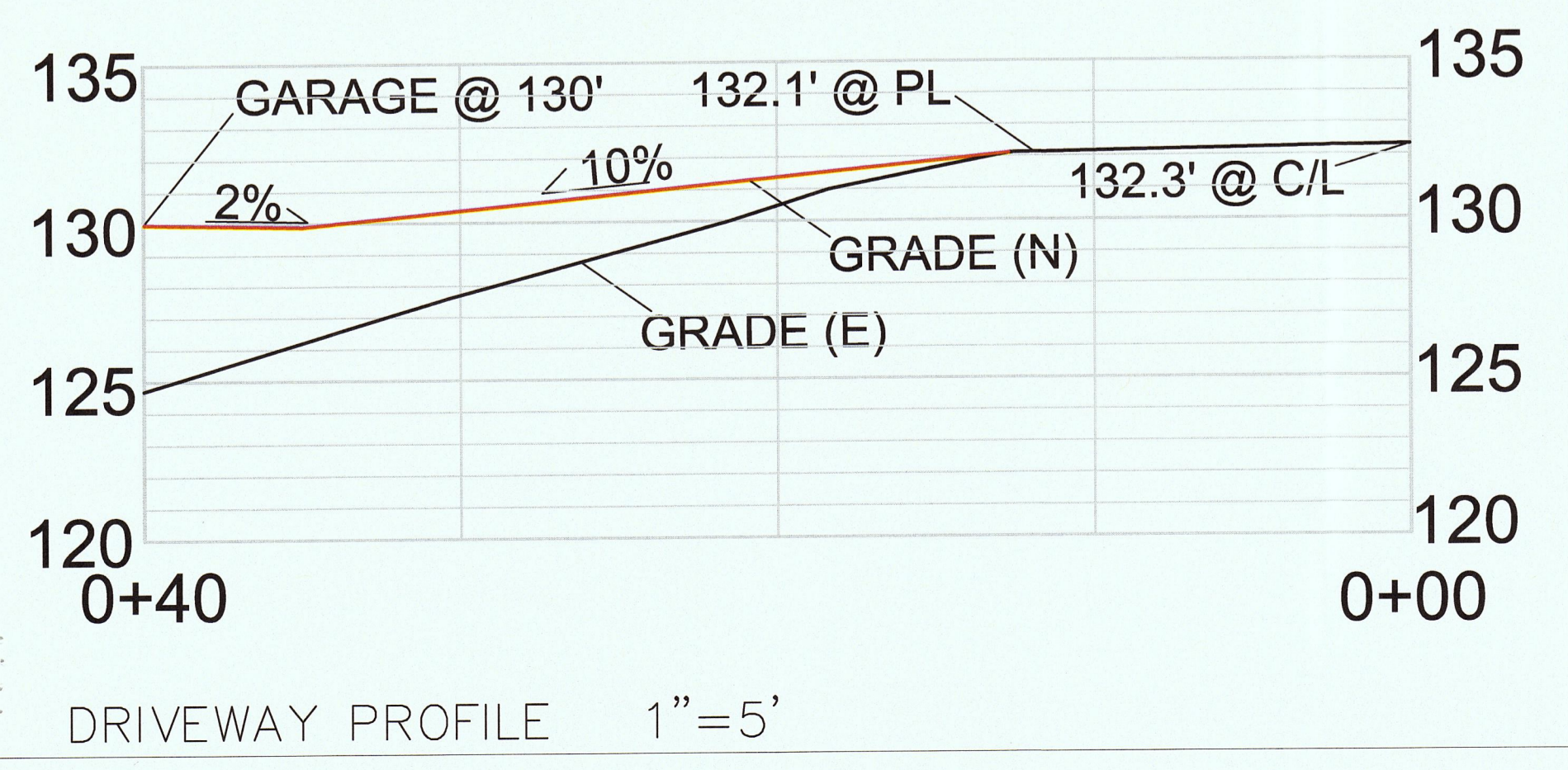
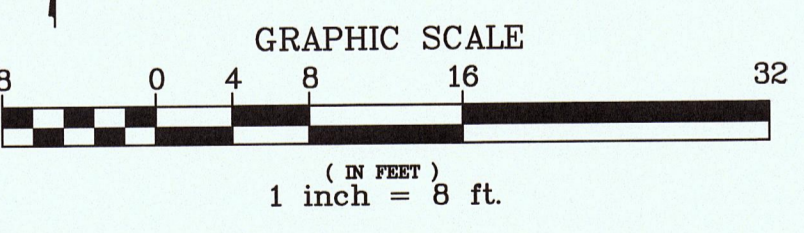

- NOTES:
- TO BE USED FOR CONCRETE, STUCCO, MORTAR, OR SIMILAR.
  - REPLACE VISQUEEN IF TORN.
  - REMOVE DEBRIS WHEN IT REACHES BOTTOM OF SECOND SAND BAG.

- NOTES:
- INSPECT AND REPAIR FENCE AFTER EACH STORM AND REMOVE SEDIMENT AS NECESSARY.
  - REMOVED SEDIMENT SHALL BE STORED IN STOCKPILE AREA.